

THRU TRAFFIC VIRGINIA DRIVE DETOUR PLAN

DETOUR ROUTE COMPARISON
Between Camphill Rd & Susquehanna Rd

Without Detour	1 mile & up to 5 signals
Detour	1.6 miles & 3 signals

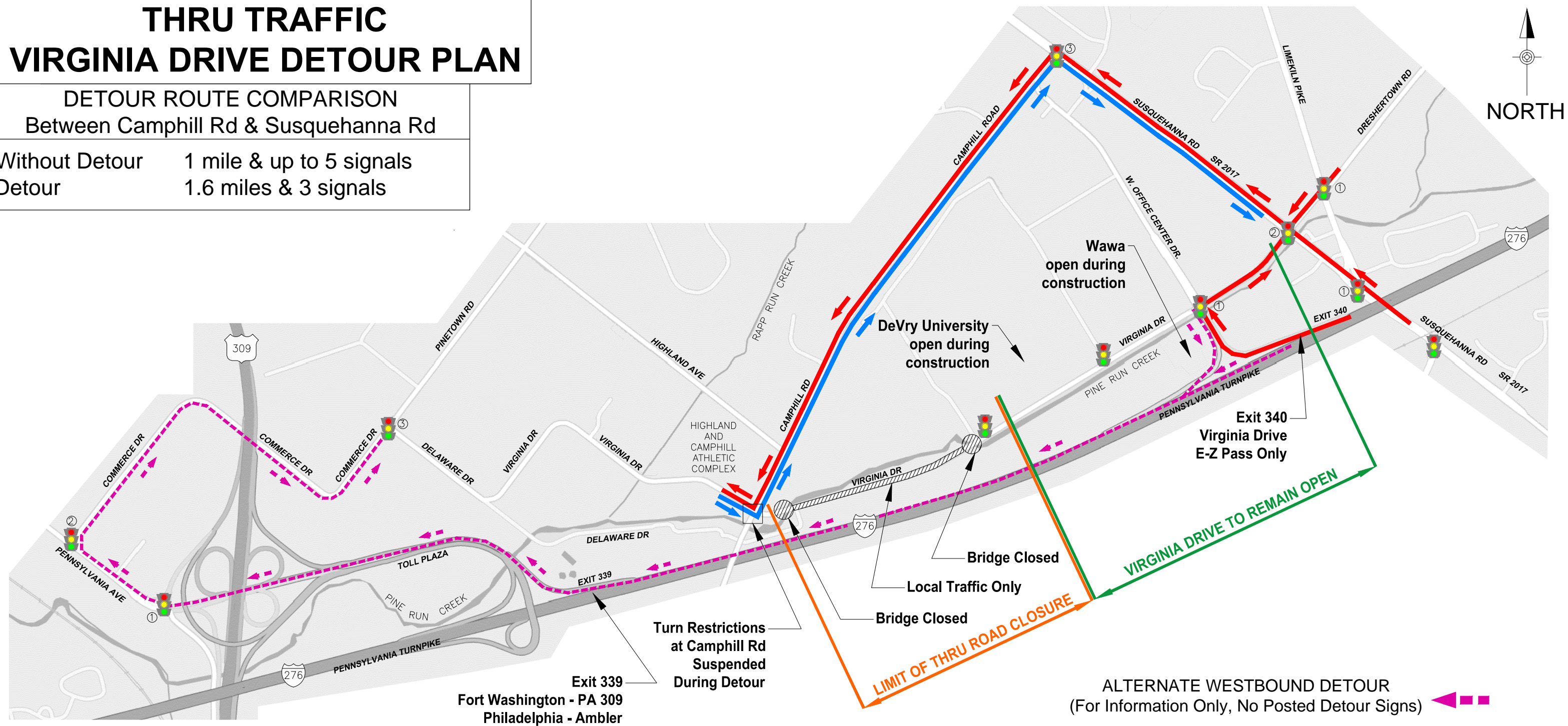

ALTERNATE WESTBOUND DETOUR
(For Information Only, No Posted Detour Signs)

1. Stay on PA Turnpike (toll road) and take Exit 339 instead of Exit 340.
3. Continue in center lane for "Fort Washington - Oreland".

2. After toll plaza, stay in center lane for "Ft Wash".



4. At 2nd signal, turn right onto Commerce Dr for final destinations.

EASTBOUND
DETOUR
➔

1. Follow signs along Virginia Dr, Camphill Rd, and Susquehanna Rd.



WESTBOUND
DETOUR
➔

1. Follow signs along Virginia Dr, Dreshertown Rd, Susquehanna Rd, and Camphill Rd.

